

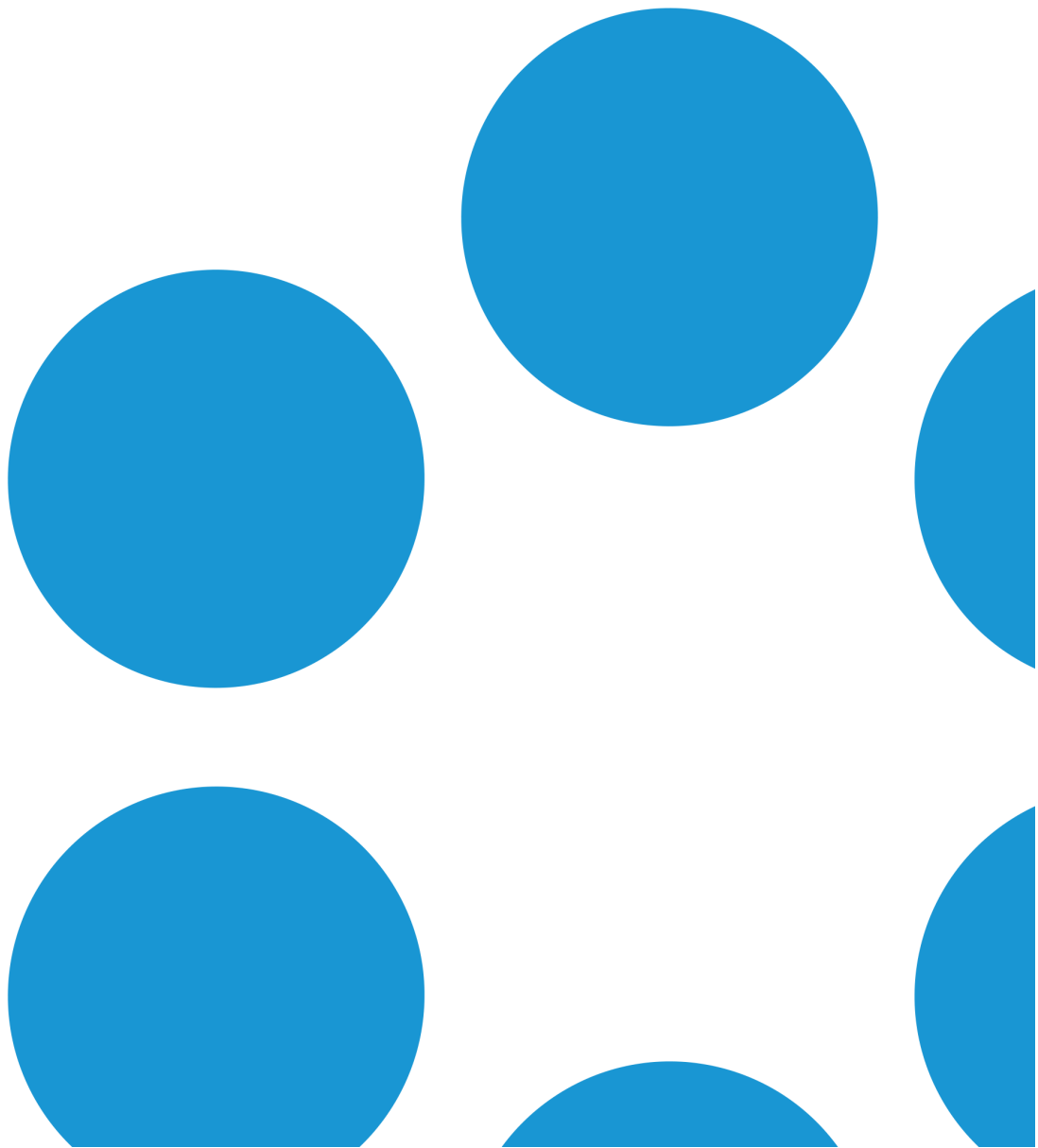

vFire 9.2.2

Release Notes

Version 1.0

# Table of Contents

<b>Version Details for vFire Core 9.2.2 Release</b> .....	<b>vii</b>
Copyright .....	vii
<b>About this Document</b> .....	<b>ix</b>
Intended Audience .....	ix
Standards and Conventions .....	ix
<b>Introducing vFire Core 9.2.2</b> .....	<b>11</b>
Installation .....	11
<b>New Features and Changes in vFire Core 9.2.2</b> .....	<b>13</b>
<b>Dot Net 4.5.2</b> .....	<b>15</b>
<b>vFire System Statistics Tool</b> .....	<b>17</b>
Running the System Statistics Tool .....	18
Viewing the Output File .....	18
FAQ .....	19
<b>Changes to Supported Platforms in vFire Core 9.2.2</b> .....	<b>21</b>
Platform Support Added .....	21
Platform Support Removed .....	21
<b>Fixed Issues in vFire Core 9.2.2</b> .....	<b>23</b>
<b>New Features and Changes in vFire Core 9.2.1</b> .....	<b>31</b>
<b>Enhanced Upgrade Process</b> .....	<b>33</b>
File Changes .....	33
<b>Screens Pre-Upgrade</b> .....	<b>35</b>
FAQ .....	36
<b>Changes to Supported Platforms in vFire Core 9.2.1</b> .....	<b>39</b>
Platform Support Added .....	39

Platform Support Removed .....	39
<b>Fixed Issues in vFire Core 9.2.1 .....</b>	<b>41</b>
<b>New Features and Changes in vFire Core 9.2.0 .....</b>	<b>47</b>
<b>Rebranding in vFire Core 9.2.0 .....</b>	<b>49</b>
New URL .....	51
FAQ .....	51
<b>Licensing for vFire Core 9.2.0 .....</b>	<b>53</b>
Before you start .....	53
vFire Server Console Change .....	53
<b>Dynamic Screens .....</b>	<b>55</b>
Advantages .....	55
Where can Dynamic Screens be used? .....	55
Who can use this feature? .....	55
Examples of Dynamic Screens in Action .....	55
Breach Scenario .....	56
Critical Situations .....	57
Logging a Change .....	58
Entering Catalog Information .....	59
Setting up Dynamic Screens .....	60
Dynamic Fields and Actions .....	62
Improvements on Earlier Versions .....	62
Additional Information .....	62
FAQ .....	63
Top Tips .....	64
Worked Examples .....	64
<b>Report Builder Upgrade .....</b>	<b>65</b>

<b>Monitor Settings</b> .....	<b>67</b>
<b>Incoming Email Settings</b> .....	<b>69</b>
<b>Changes to Supported Platforms in vFire Core 9.2.0</b> .....	<b>71</b>
Platform Support Added .....	71
Platform Support Removed .....	71
<b>Fixed Issues in vFire Core 9.2.0</b> .....	<b>73</b>
<b>Environment and System Requirements</b> .....	<b>91</b>
Customizations .....	91
MSI .....	91
Replicated Databases .....	91
<b>Supporting Documentation for vFire Core 9.2</b> .....	<b>93</b>
<b>Further Information</b> .....	<b>95</b>
Product Information and Online Support .....	95
Technical Support .....	95
Comments and Feedback .....	95

# Version Details for vFire Core 9.2.2 Release

The table below contains version details for this document.

Version No.	Date	Details
1.0	12 June 2015	<p>These release notes document the changes and updates in the vFire Core 9.2 releases to date.</p> <p>Note the following significant changes in this release:</p> <ul style="list-style-type: none"> <li>• IIS 6 is no longer required</li> <li>• The rollback feature has been removed from the server console</li> <li>• The vFire System Statistics tool has been introduced</li> <li>• vFire Officer Mobile app</li> <li>• Microsoft ASP.NET version 4.5.2 must be installed on the web server</li> <li>• The following documentation has been updated in this release, and can be found on the website: <ul style="list-style-type: none"> <li>• Prerequisites Guide</li> <li>• Installation and Upgrade Guide</li> <li>• Server Console Guide</li> </ul> </li> </ul>

## Copyright

Copyright © Alemba Limited (or its licensors, including ©2010 - 2015 VMware, Inc). All rights reserved. This product is protected by U.S. and international copyright and intellectual property laws. VMware products are covered by one or more patents listed at: <http://www.vmware.com/go/patents>. VMware is a registered trademark or trademark of VMware, Inc. in the United States and/or other jurisdictions. VMware Service Manager™ is also trademark of VMware, Inc. Alemba™, vFire™ and vFireCore™ are trademarks of Alemba Limited (vFire Core™ is developed by Alemba Limited from VMware, Inc's product "VMware Service Manager", under licence from VMware, Inc). All other marks and names mentioned herein may be trademarks of their respective companies.

# About this Document

These release notes contain instruction and information on the features and upgrades which are incorporated in the 9.2.2 release of vFire Core. vFire Core was previously known as VMware Service Manager.

## Intended Audience

This document is written for officers and administrators who are responsible for the upgrade and use of vFire Core.

## Standards and Conventions

The following standards and conventions are used throughout the document:

	Prerequisites, including security rights and access you may need prior to completing the task. Prerequisites are also highlighted in a shaded box.
	Information related to the current topic that may be of interest/significance to certain users. Notes are also highlighted in a shaded box.
	Warnings. These are also highlighted in a shaded box.
<b>Field name</b>	Fields are highlighted in bold text.

# Introducing vFire Core 9.2.2

Welcome to vFire Core 9.2.2 from Alemba.

This document describes the features and fixes within this release. It is recommended that you read it prior to installation. vFire Core 9.2.2 is a minor release which contains new feature functionality and fixes to known issues.

## Installation

For installation instructions, please see the following publications, the latest versions of which are available on our website:

- **vFire 9.2 Prerequisites Guide**
- **vFire 9.2 Installation and Upgrade Guide**
- **Server Console Guide**

# New Features and Changes in vFire Core 9.2.2

vFire Core 9.2.2 includes the following new features and changes.

Feature	Functionality
.NET	There has been a code upgrade to .NET 4.5.2
IIS Compatibility	IIS6 compatibility mode can be removed for systems using IIS7 and above
vFire System Statistics tool	The new vFire System Statistics tool will retrieve a vast amount of information about your system; from the version of the vFire Software you are running to table size and index usage to Network Adapters and even Call Activity in the last 28 days. You can find out more in the vFire System Statistics Tool section (page 17).
vFire Officer mobile	vFire Officer mobile is now supported with no hotfix required. Refer to the <b>vFire Officer Mobile Installation Guide</b> and the <b>vFire Officer Mobile User Guide</b> for more information.

# Dot Net 4.5.2

The codebase of vFire Core has been upgraded to 4.5.2. This version has been added as a prerequisite and will need to be installed prior to upgrading to 9.2.2. See the **Prerequisites Guide** for more details.

# vFire System Statistics Tool

In order to facilitate troubleshooting and information sharing Alemba have introduced a vFire System Statistics Tool.

The tool will retrieve information about your system; including data sizes, server configuration, installed versions and so on.

The tool does not output any potentially sensitive data.

The vFire System Statistics tool is an executable file that is packaged as part of the vFire Core 9.2.2 install or patch upgrade tool. It is located in the root install directory, which is typically in one of the following locations:

**C:\Program Files (x86)\Alemba\vFire**

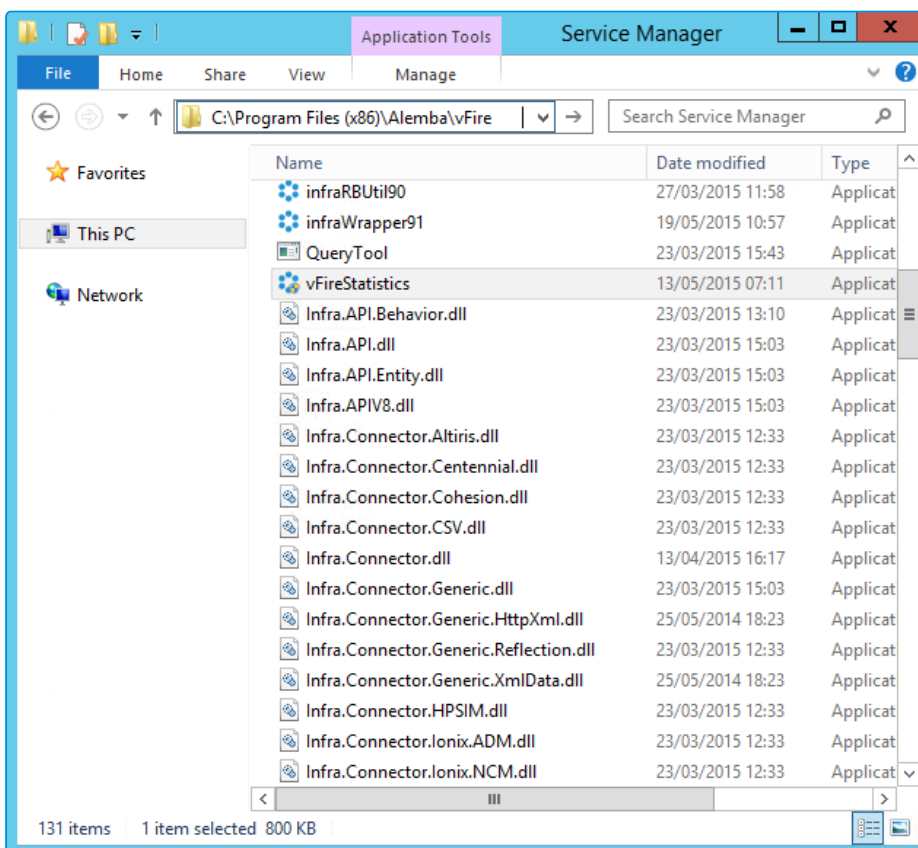

or **C:\Program Files (x86)\VMware\Service Manager**.

## Running the System Statistics Tool

The vFire System Statistics Tool can be run from the root folder (either **C:\Program Files (x86)\Alemba\vFire** or **C:\Program Files (x86)\VMware\Service Manager**).

When you run it you will be asked for details of the database you wish to run it against and where you would like to store the output file.

## Viewing the Output File

The output file displays the information gathered and the query used to gather it.

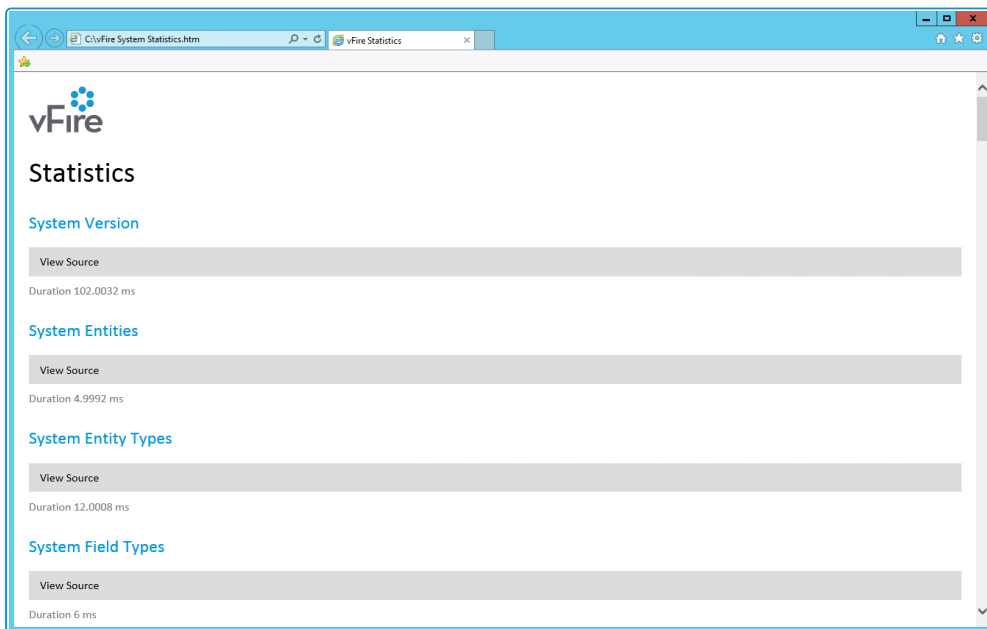

Select a heading to view the output and select **View Source** to see the query.

## FAQ

**? Can I run this tool against an earlier version of vFire Core?**

Yes, the tool is backward compatible.

**? Can I use this tool on my Oracle Database?**

Yes, the vFire System Statistics Tool can be run against a SQL or Oracle database.

**? When can I run the System Statistics Tool?**

The tool can be run at any time providing you with a snapshot of information.

# Changes to Supported Platforms in vFire Core 9.2.2

This section outlines changes to supported versions of third party platforms.

## Platform Support Added

VMware vRealize Orchestrator (vRO) 6.0 Connector.

.NET 4.5.2

**The following platform support was added in the 9.2.1 release, and continues to be supported in this release:**

VMware vCenter Orchestrator (vCO) 5.5.2 Connector and associated plug-in.

## Platform Support Removed

Visual J# is no longer a prerequisite.

IIS6 Compatibility is no longer required.

# Fixed Issues in vFire Core 9.2.2

The following table lists problems fixed in this release:

Issue Number (internal ref in brackets)	Functional Area	Short Description	Fixed in Version
<b>7016</b> (5678)	Dashboards & Monitors	Monitors can now be sorted by the X and by the Y Axis as well. The sorting can be done in the wizard and in the Graph Options dialog as well.	9.2.2
<b>8439</b> (4850)	IPK	When IPK Closure Method is "Comment", only Officers with "Closure Comments" enabled in their IPK security role are shown in the Close Call window.	9.2.2
<b>8788</b> (4861)	Wrapper & Controls	System ran slowly when opening requests with multiple Q/D fields. Issue now fixed.	9.2.2
<b>10235</b> (4390)	Search	Deleting Saved Search will no longer clear the SU_WEB_CONFIG table for other users.	9.2.2
<b>10357</b> (4946)	Database	When incoming email triggers IPK workflow rules with rules builder, a call with a negative call number is generated. This is now deleted from the database soon after the workflow rules process has run.	9.2.2
<b>10465</b> (4436)	Customer Portal	Customer Portal was ignoring Customer time zone settings and was using Server time (main application time zone) e.g. time in Call/Request history	9.2.2
<b>10802</b> (5172)	Workflow	The Timesheet was showing incorrect Start Date and End Date times for tasks when the start/end date were manually changed in the task itself. Fixed to ensure Action Start end End Date is correctly showing in the Timesheet for Tasks and Calls.	9.2.2
<b>10880</b> (5306)	API	LIFECYCLE_STATUS as a custom parameter now sets value correctly on CMDB Create via API WSTester.	9.2.2

Issue Number (internal ref in brackets)	Functional Area	Short Description	Fixed in Version
<b>10881</b> (3025)	Workflow	A template child request with a negative number and TEMPLATE_IND = 3 will be flagged to TEMPLATE_IND="-2" once the parent request is cancelled or deleted from main app or portal and then be deleted via core polling services.	9.2.2
<b>11046</b> (5289)	IPK	HTML content pasted into action description now saves properly to history.	9.2.2
<b>11221</b> (4759)	Partitioning	Users can now set default values for custom profiles per partition. This is tracked through Admin Audit and can be imported/exported with config portability	9.2.2
<b>11512</b> (5746)	Integration Platform	Microsoft Active Directory Connector wasn't properly working when running Incremental AD Group scans. Fix to ensure each Incremental scan will pick up AD User record changes	9.2.2
<b>11660</b> (4851)	Designer	Error when request details contain dynamic rules with equal + below operator. Now fixed.	9.2.2
<b>11681</b> (5312)	Install & Upgrade	Redundant indexes removed from SQL server.	9.2.2
<b>11681</b> (5313)	Install & Upgrade	INDEX IX_SA_EVENT2 ON SA_EVENT is modified to ensure that there are no event errors during upgrade.	9.2.2
<b>11778</b> (5362)	Reporting	Scheduled IPK Top Ten Report is now showing same info as report at run time.	9.2.2
<b>11943</b> (5381)	Config Port	When a source with single values is imported into a target with multiple values, the target system was updated to contain duplicate GUIDs. Now, only one record in the target system is updated. The others remain blank.	9.2.2

Issue Number (internal ref in brackets)	Functional Area	Short Description	Fixed in Version
<b>12126</b> (5156)	Knowledge Base	Multi Select Admin KB article to delete now deletes the articles correctly.	9.2.2
<b>12189</b> (5155)	Designer	Hidden attribute is now available for text field on portal submission screen.	9.2.2
<b>12403</b> (5354)	Database	New Indexes added to SQL Server. IX_ORDR_ITM_COMPLETE, IX_ORDR_ITM_PROGRESS, IX_ORDR_PROGRESS. 9.2.2	9.2.2
<b>12526</b> (5581)	Wrapper & Controls	Image was not showing in the Description field on details windows. Images can now be inserted to the entity HTML description and display properly.	9.2.2
<b>12555</b> (5310)	Workflow	Closing a child request no longer changes the status of a parent Service Order.	9.2.2
<b>12719</b> (5398)	Workflow	HTML was appearing in the Request Description field for Change Requests. This has been fixed.	9.2.2
<b>12785</b> (5520)	Workflow	When a request was locked for editing, the conditional branching task to update the request status with a following automatic task was stopped and the workflow could not flow. Issue fixed.	9.2.2
<b>12856</b> (5458)	Install & Upgrade	Patch tool has Roll Back option removed.	9.2.2
<b>12881</b> (5457)	Sessions	Login failed after the database reached "100000000" (9 digits) sessions. Fix to ensure count will reset in database to "0" after "99990000" (8 digits).	9.2.2
<b>12893</b> (5484)	Customer Portal	Line break is working in text area field in customer portal.	9.2.2
<b>13193</b> (5584)	Designer	Restore Default is not functioning properly for message templates. Restore Default can now be used to return to the original message template.	9.2.2

Issue Number (internal ref in brackets)	Functional Area	Short Description	Fixed in Version
<b>13207</b> (5550)	Workflow	The Arrow labels are not showing properly (labels are blurred) in the Dependency Diagram. Fix to ensure Arrow labels are legible in the Dependency Diagram.	9.2.2
<b>13229</b> (5672)	Connectors	Requests created via VCO are not populating the REF field. Issue now fixed.	9.2.2
<b>13273</b> (5753)	Email	Call re-opened by email was assigned to incorrect Officer regardless of IPK Group or Officer set on the Call Template. Fixed to ensure Calls are Forwarded to the right IPK Group/Officer according to Call Template	9.2.2
<b>13289</b> (5751)	Workflow	Delay task was incorrectly activated (before all parent tasks were completed) in USAA's environment. Fix to ensure that a Task can only be activated by the Workflow when all parent tasks are closed/completed.	9.2.2
<b>13386</b> (5698)	Dashboards & Monitors	Monitor and Report Graph in 3D shows correctly with Text Zoom option On or Off.	9.2.2
<b>13410</b> (5189)	Wrapper & Controls	vFire Core Wrapper Component was running in the background after closing if multiple instances of Wrappers were run at the same time. Fixed to ensure wrapper closes properly.	9.2.2
<b>13528</b> (5783)	IPK	In Admin when a Type was unchecked for a particular IPK Status, e.g. Incident within the 'Limit Type by IPK Status' screen, the tick box re-checked itself once user pressed "Save", forcing all Type Tiers to be visible for all IPK Statuses. Fixed to ensure check boxes can be saved correctly.	9.2.2
<b>13676</b> (6057)	Performance	An issue causing a specific instance of vFire Core to respond slowly has been fixed.	

Issue Number (internal ref in brackets)	Functional Area	Short Description	Fixed in Version
<b>14115</b> (6085)	Browser	Users with IE 8, 9 and 10 were not able to type text into the multi Q/D fields. Issue fixed.	9.2.2
<b>14244</b> (6177)	Console	Data import wizard shows correct action buttons via server console.	9.2.2
<b>n/a</b> (5441)	Event Logs	Errors were recorded because the image files in the Images directory have a space in the file name. Fixed to ensure file names are renamed	9.2.2
<b>n/a</b> (5467)	API Feature	API session handling should be lined up with vFire Core session handling.	9.2.2
<b>n/a</b> (5475)	Email	Incoming email with invalid call number will now log a new call when "Log new call on invalid number" is selected in Incoming Email Settings.	9.2.2
<b>n/a</b> (5513)	Install & Upgrade	Patch tool shows correct V92 RP2 text message.	9.2.2
<b>n/a</b> (5533)	Designer	Event errors when logging a Request in Portal with IPK or Workflow Timezone drop down fields. Fix to ensure no event error occurs when logging Request or Call in Customer Portal or Main application.	9.2.2
<b>n/a</b> (5534)	Service Catalog	The error message was not readable in Customer Portal after attempting to log a Request when RISK_REF = null for the Workflow Template used in the CR_REQUEST table. Fix to ensure error message is readable and not compressed.	9.2.2
<b>n/a</b> (5603)	API	Session timeout message are now clearer for API transactions.	9.2.2
<b>n/a</b> (5610)	Install & Upgrade	DATA_VERSION column creation wasn't added to the install create script for Oracle. Oracle setup kit install now completes without error.	9.2.2

Issue Number (internal ref in brackets)	Functional Area	Short Description	Fixed in Version
n/a (6046)	Dashboards & Monitors	Monitor Wizard "Max Points on Graph" settings works as expected and shows correct number of bars on the graph.	9.2.2
n/a (6074)	Workflow	Setup kit SQL now has conditional branching task condition definition page and action definition page showing full list of data fields.	9.2.2
n/a (6076)	Workflow	An out of box "Approval" group is added to Oracle Admin Workflow management group.	9.2.2
n/a (6077)	Workflow	Out of box VCO default workflow template is removed from non default partition in customer portal if the workflow template is partitioned.	9.2.2
n/a (6096)	Admin	The partition labels were inconsistent for Custom Call Profiles. These now consistently display "Partition".	9.2.2
n/a (6186)	SLM	Service window SLA First Response indicator was showing incorrect due time after the First Call Back Clock was manually stopped. Issue fixed.	9.2.2
n/a (5181)	Install & Upgrade	vFire Core Setup Kit install shield now has the Alemba brand.	9.2.2
n/a (5688)	Connectors	AD scan is successful using .NET 4.5	
n/a (5702)	Console	With IIS6 compatibility mode removed, new system creation via server console functions same as prior 9.2.2.	9.2.2
n/a (5713)	Console	mmc.exe.config can be automatically applied to windows server 2008R2 to C:\Windows\SysWOW64 so that server console can be open with .Net 4.5.2.	9.2.2

Issue Number (internal ref in brackets)	Functional Area	Short Description	Fixed in Version
n/a (6193)	Browser	IE8 Report Q/D search icons were displaying incorrectly in earlier versions of vFire Core. Issue fixed.	9.2.2
n/a (6195)	Wrapper & Controls	After deleting a saved report, the search menu was not accessible. Issue fixed.	9.2.2
n/a (6215)	Service Catalog	The Order Total is now correct when logging a service order via catalog action.	9.2.2
n/a (6224)	Knowledge Base	Text indexing for MS Word document now completes without error.	9.2.2
n/a (6235)	API	API transaction details are displayed correctly and transactions can be submitted successfully.	9.2.2
n/a (6278)	Knowledge Base	Default Approval workflow group now gets created with a default GUID and increments correctly.	9.2.2
n/a (6297)	Database	This only affects Oracle system. Database/SQL error occurred when clicking the 'Audit' explorer option in the Knowledge details screen in main application. queries-knowledge.sql has been updated to resolve this error.	9.2.2

# New Features and Changes in vFire Core 9.2.1

vFire Core 9.2.1 includes the following new features and changes.

Feature	Functionality
Enhanced upgrade process	The upgrade process had been made faster with the introduction of a new incremental upgrade process
Screens Pre-upgrade	You now have the option to run time-consuming screen upgrades in advance of an upgrade
Changes to supported platforms	Platform support has been added for VMware vCenter Orchestrator 5.5 Connector and associated plug-in

# Enhanced Upgrade Process

Upgrading (also sometimes known as patching) your vFire Core System has previously been very time consuming for system owners. This release introduces an enhancement that will speed up this process for upgrades from 9.2.1 onwards.

The automated upgrade of a system requires a series of actions which copy physical files and run database scripts (which is the most time consuming component). In order to improve the speed of upgrading, the upgrade process has been changed so that from 9.2.1 onwards only an incremental upgrade process will run, making only the changes required by the new version and removing redundant steps in the schema upgrade in the database scripts. The result of this is that the upgrade process is faster and it is easier to see specifically what is being updated in each version.

The first time you upgrade to a 9.2 version, the current patch process will be executed to bring the system to 9.2.0 and then the incremental process will be used onwards. Upgrading from 9.0.X or 9.1.X to 9.2.1 will still take a similar time to upgrade as previous upgrades. Upgrading from 9.2.0 to 9.2.1 or any future higher version will be much faster.

## File Changes

The current upgrade files are located in the Config directory (typically c:\Program Files\Alemba\vFire\System1\Config. There is now a new directory underneath the existing config directory named 9201 (for 9.2.1) for the changes to this specific version. An XML file defines how these scripts are run. There is a new (additional) file format for running scripts from the upgrade tool. Script files can either be run as an existing SCP file or as a new XML format.

# Screens Pre-Upgrade

This release sees the introduction of an option to significantly speed up the upgrade process. You can now run a pre-upgrade process that performs part of the upgrade process in advance, thereby making the actual upgrade much faster.

The upgrade process run by the Alemba vFire Patch Tool performs several tasks, covering file replacement and database updates, including on occasion screen design updates. When these apply to multiple screens, and those screens have been modified using the vFire Designer, the upgrade can take a long time. This is due to the complexity of in-place modification of a screen design that is held in a single database field, and the often large number of screens to process. The result may be an extended period of system unavailability while the upgrade is under way.

This release significantly improves this process by allowing you to perform those screen updates in advance. The upgraded versions do not override the current screen design, but are stored in a location that is not used by the live system. Users can therefore continue to work while the pre-upgrade is performed. All that the full upgrade has to do is swap the old and new screen designs, which is a simple and speedy process, thereby greatly reducing the time taken by the upgrade and minimising down time.

## ? How do I use the pre-upgrade?

When you run the Alemba vFire Patch Tool, you will see a new checkbox labelled “Screens pre-upgrade only”. If you check this, the only thing that the upgrade will do is take any modified screens and store an upgraded version of them in a place that does not affect the live system.

If you run the upgrade without this checked, the system will be upgraded to the latest versions, and any pre-upgraded screens will become the active versions of those screens.

Once you have fully upgraded the system, the pre-upgrade option will not be available, as by that point it would have nothing useful to do.

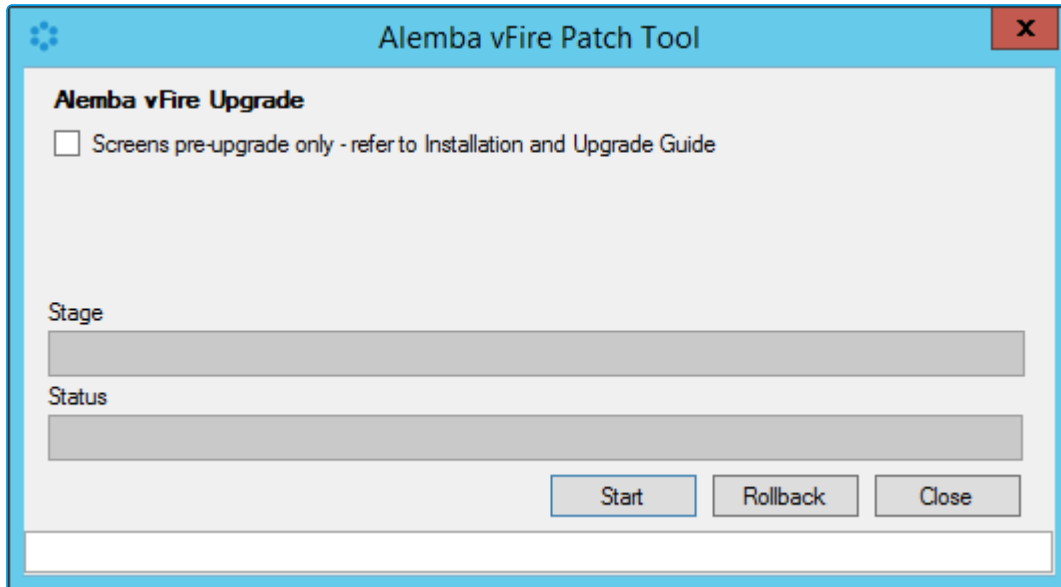

*The new screens pre-upgrade option in the Alemba vFire Patch Tool*

You can run the pre-upgrade as many times as you like before running the full upgrade, which is useful if you change the design of a screen after running the pre-upgrade.

However, you **must** run the pre-upgrade again to ensure that the latest version of your screen will be the one that is available after the full upgrade is run.

## FAQ

### ? Can I run the pre-upgrade on my live system?

Yes. That is exactly what it has been designed for. All installed files remain unchanged by this process, as do all database tables other than those in which the screen designs are stored. Anyone using the screens being upgraded will not be impacted, as the design in use is not changed by the process. An upgraded copy of that design is simply stored in an unused location in that table.

### ? Can I continue to run the old version of the system after a pre-upgrade has been run?

Yes. The system will continue to behave as before, as the system does not use the location in which the upgraded versions of the screens are stored.

? Can I still run the upgrade without using the new pre-upgrade option?

Yes. The upgrade will run exactly as before. You can do this if you don't mind how long the upgrade takes, or if you only have a few screens that have been modified. Otherwise, you are best advised to run the pre-upgrade first.

? Will the pre-upgrade option also be available in future releases?

Yes. This is a permanent feature to help minimize down time during upgrades.

? Can I make changes to my screens via the designer once I have run the pre-upgrade?

Yes. You may make changes to your screens via the designer once the pre-upgrade has been run. However, you **must** run the pre-upgrade again in order to ensure your new version of your screen is included in your upgrade.

# Changes to Supported Platforms in vFire Core 9.2.1

This section outlines changes to supported versions of third party platforms.

## Platform Support Added

VMware vCentre Orchestrator (VCO) 5.5 Connector and associated plug-in.

## Platform Support Removed

None

# Fixed Issues in vFire Core 9.2.1

The following table lists problems fixed in this release:

Issue	Functional Area	Short Description	Fixed in Version
3915	Database	Query has been split to process delay on time and delay on linked requests so that all delay task options are now working as intended.	9.2.1
3942	Install & Upgrade	Versioning has been added when patching so that screens which have already been upgraded are not processed again.	9.2.1
4082	CMDB	If availability is configured for a CMDB Item and an officer has Configuration Security Role CMDB Item Action by Default option selected, the CI opens with a system warning "This Item is currently in a no change period. Do you wish to continue?"	9.2.1
4090	Dashboards and Monitors	Monitor axis labels can now be rotated 90 degrees without cutting off any that are longer than 8 characters.	9.2.1
4118	CMDB	The CI ref. field now allows for a maximum character length of 255 chars.	9.2.1
4157	Dashboards and Monitors	The issue of monitor sort options not propagating between the monitor wizard and view options has been fixed so that sorting is now by the y axis unless the monitor is using the horizontal bar chart and the values set from either screen will work the same.	9.2.1
4158	Search	Organization infinite loop no longer causes Call and Request Search based on Organization, Equal & Below, error.	9.2.1
4160	Dashboards and Monitors	A fix has been applied so that when clicking refresh on the drill down table, it will always refresh to the current table and not the previous drill down.	9.2.1

Issue	Functional Area	Short Description	Fixed in Version
4161	Dashboards and Monitors	The issue of monitors not being refreshed automatically when auto refresh is configured has been fixed so that graph are refreshing as intended and the graph bar number is updated.	9.2.1
4162	Reporting	Control Select multiple options on Report Designer preview screen is now working correctly on IE11.	9.2.1
4164	Designer	A fix has been applied so that in Designer, when selecting a size using the scroll wheel on a mouse the label name is not replaced by the field size name.	9.2.1
4165	Install & Upgrade	Queries - 9.2.1 - 4165 - Removed unused references to version 8 tables ER_TICKET_*, ER_ACTION, ER_ACTION_ORIGIN, ER_MAPPED_ACTION, ER_MAPPABLE_ENTITY, ER_TRANSACTION_TYPE, ER_TRANSACTION_QUEUE, ER_TRANSACTION_ATTACHMENT, ER_TRANSACTION_STATE, ER_TRANSACTION_CODE and ER_ENTITY_CLASS	9.2.1
4293	Customer Survey	Closed Calls with negative call numbers are no longer being selected by the Customer Survey.	9.2.1
4340	Security	Officer with Update IPK Group and Update Workflow Group security role permission (Configuration management role) can reset the officer groups/default groups correctly.	9.2.1
4344	Email	The File format option when sending a report via email is now default to PDF (user can change it by selecting another value from dropdown) so that the email is sent as expected with no error message.	9.2.1
4347	Database	CREATE INDEX IX_EXTENSIONAUDIT_CORE ON SU_EXTENSION_AUDIT (CORE_ENTITY)and CREATE INDEX IX_EXTENSIONAUDIT_COREREF ON SU_EXTENSION_AUDIT (CORE_ENTITY, REF_NO)have been added to improve performance with the CMDDB Audit query.	9.2.1

Issue	Functional Area	Short Description	Fixed in Version
4349	Reporting	IPK statistics CMDB top ten report now reflects correct result when CMDB type Equal + Below parameter is used.	9.2.1
4411	Server	Delphi has been upgraded to version XE6.	9.2.1
4417	Email	The issue of CC and BCC recipients not receiving emails sent with Knowledge Articles using the 'Email entry to customer' button has been fixed.	9.2.1
4429	Designer	The Access option selected in Designer is now setting the security profile default value to None.	9.2.1
4432	Wrapper & Controls	Cut and Paste functionality has been fixed so that pasted text does not overwrite the first character of the subsequent word.	9.2.1
4437	Workflow, Wrapper & Controls	Workflow dependency diagrams are now being rendered regardless of whether the print spool is running.	9.2.1
4439	Workflow	Corrupt workflows caused by a pre-create workflow failing during the pre-create service have been fixed and tested to ensure that both Pre-create requests and non-pre-create requests are working as expected.	9.2.1
4650	Connectors	VCO Connector 5.5 Certification for vFire Core 9.2.1	9.2.1
4660	Integration Platform	Outbound action connectors now allow for multi-threading. The default number of threads is set to 1 with a maximum of 64.	9.2.1
4687	Workflow	The issues found when porting workflows using a Task Transaction that Updates a CMDB has been fixed by ensuring that a custom CI type can be matched to another type in the target system.	9.2.1

Issue	Functional Area	Short Description	Fixed in Version
4738	Workflow	An issue with workflows service threads being aborted when the workflow processing service timer check limit is reached has been fixed.	9.2.1
4739	API	The issue of sessions not being cleared out has been fixed by setting API transactions to a default TIME_OUT of 120 instead of 0. This will then be removed once it exceeds the EXPIRY_DATE by core services.	9.2.1
4750	API	A logout code has been added to the end of each API call that checks if the SessionID has been passed in. If not, it will log out the user and blank the session id returned.	9.2.1
4760	Workflow	The Conditional branching task rule definition list is now sorted alphabetically by Request standard fields, Task standard fields, Request Extension fields then Task Extension fields. The condition list and action list are also now sorted alphabetically.	9.2.1
4790	Workflow	An issue with workflows not starting, caused by Tasks being blocked from processing due to the indicator column calculations being done every time the task was referenced in large out-action tables, has been fixed.	9.2.1
4807	IPK, Workflow	A fix has been applied so that Call, Request, Task and workload outstanding screens are loading and refreshing more quickly and without error.	9.2.1
4818	Database	When doing a test connect to the database, the pop up will now show the current database schema version if the connection is successful.	9.2.1
4819	Install & Upgrade	Upgrade Process now supports incremental patch updates.	9.2.1

Issue	Functional Area	Short Description	Fixed in Version
4823	Workflow	Verified index creation for sql-setup kit so that Workflows are now starting as expected.	9.2.1
4854	Reporting	Review of Table and Column definitions for 9.2.1 to ensure no blank values and no references to Ionix.	9.2.1
4898	Reporting	Reports are imported correctly in new setup kit and MSI and that reports are generated correctly.	9.2.1
4899	CMDB	There is no longer an 'Access Deny' error when saving a CMDB task and stepping through the monitor wizard.	9.2.1
4906	Partitioning	Successful login for non-partitioned system with multiple screen set enabled.	9.2.1
4907	Workflow	With modified Order Service Action QD size, the Request was hanging with Javascript errors. This has now been fixed.	9.2.1
4908	Database	infra80 is no longer referencing in IIS log files for 9.2.1.	9.2.1
5014	Workflow	A fix has been applied so that when a request is reopened, the workflow does not stop progressing after the first conditional branching task where the condition is met.	9.2.1
5016	Install & Upgrade	A comment line has been removed from XML so that it doesn't cause upgrade issue on the customer portal.	9.2.1
5057	Config Port	When porting screens with an extension profile, the profile value no longer ports with the same ref. to the target system.	9.2.1
5062	IPK	User can assign "Field Mappings" values to more than one Quick Solution	9.2.1
5125	Workflow	LOCATION_REF now has a default value in CR_REQUEST when REQUEST_NO = 0	9.2.1
5141	Install & Upgrade	Similar type with same name in different partitions can be upgraded successfully.	9.2.1

Issue	Functional Area	Short Description	Fixed in Version
5147	Install & Upgrade	Changes have been made to ensure that it takes less time to add a new system via the Server Console.	9.2.1
5221	Connectors	Interop.ActiveDs.dll is now included in the setup kit.	9.2.1
5255	Database	After an upgrade, the modified default IPK group and workflow group from a Person record are updated correctly.	9.2.1
5256	Database	New application pool created in IIS with Windows Server 2012 now sets the .Net version to 2.0.	9.2.1
5264	Install & Upgrade	Admin Hours Definition table grid displays correctly after upgrade.	9.2.1
5277	CMDB	Image in description field of call, request and CI is now showing correctly after an upgrade.	9.2.1
5297	Install & Upgrade	Ticket report can be generated successfully via setup kit install.	9.2.1
5327	Knowledge Base	Knowledge Bank articles that are linked to a call are now indicated in the Explorer pane for Oracle systems.	9.2.1
5359	Workflow	If Workflow Templates and Requests are partitioned, the Request is now pre-created in the partition of the workflow template.	9.2.1
5405	Knowledge Base	KB text search on Oracle no longer causes an application error and returns correct results.	9.2.1

# New Features and Changes in vFire Core 9.2.0

vFire 9.2.0 includes the following new features and changes.

Feature	Functionality
Rebranding	All software and documentation is now rebranded to reflect Alemba's takeover of the development of VMware Service Manager
Licensing	<p>From this release, you will need a 9.2 License Key from Alemba.</p> <p><b>! You will not be able to use a 9.2.0 system without a new license key.</b></p>
Dynamic Screens	<p>Fields can be made available, depending on dynamically changing conditions.</p> <p>Depending on configurable rules, parts of the screen can be made hidden, read-only or optional until certain conditions are met, at which point they become visible, enterable or mandatory.</p>
Report Builder Upgrade	The vFire Core reporting engine has been upgraded to Version 15.
Monitor Settings	You can now select a "first day of the week" for reporting purposes.
Incoming Email Settings	The options for reopening calls via incoming email have been modified.
Changes to supported platforms	Platform support has been added for SQL Server 2014

# Rebranding in vFire Core 9.2.0

Alemba has taken over the development of VMware Service Manager. Part of this transition involves the renaming and rebranding of the software. VMware Service Manager has become vFire and is now an Alemba software product.

The following represents the new naming conventions for the existing product interfaces.

Previous Name	New Name
VSM (main client)	vFire Core
VSM Customer Portal	vFire Customer Portal
VSM External Supplier Portal	vFire External Supplier Portal
VSM Catalog Portal	vFire Catalog Portal
VSM HTML Only	vFire HTML Only
VSM PDA	vFire PDA

The rebranding is consistent throughout the product suite and Alemba documentation, and is reflected in the login screens, help files and screen designs.

Within the vFire Core application the icons and logo have been updated, as illustrated overleaf.

The banner now looks as follows:

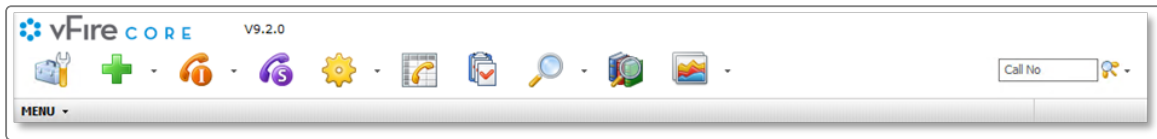

The vFire Catalog Portal looks like this:

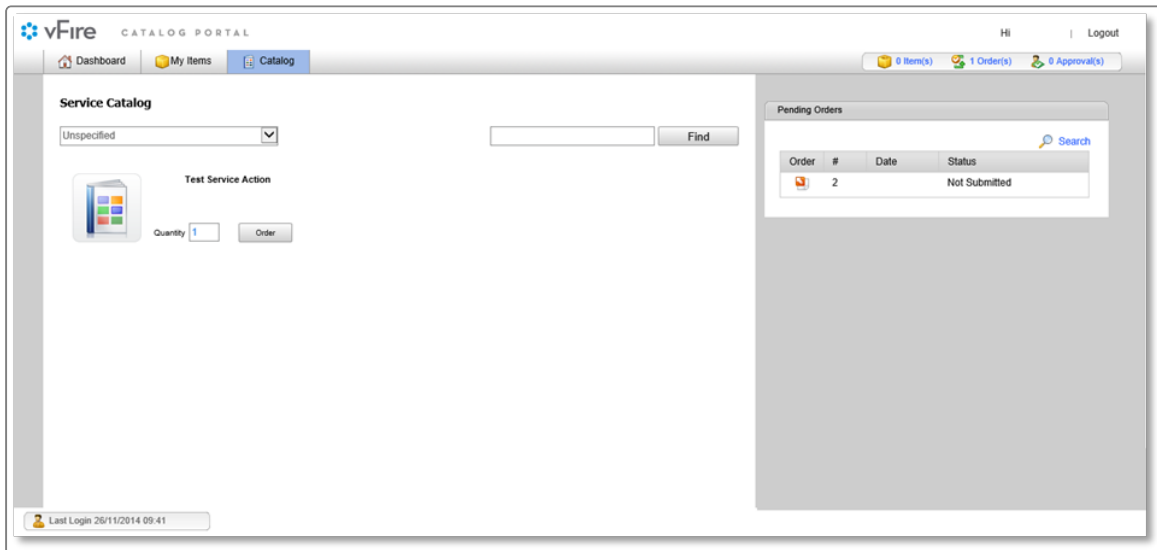

The vFire Customer Portal looks like this:

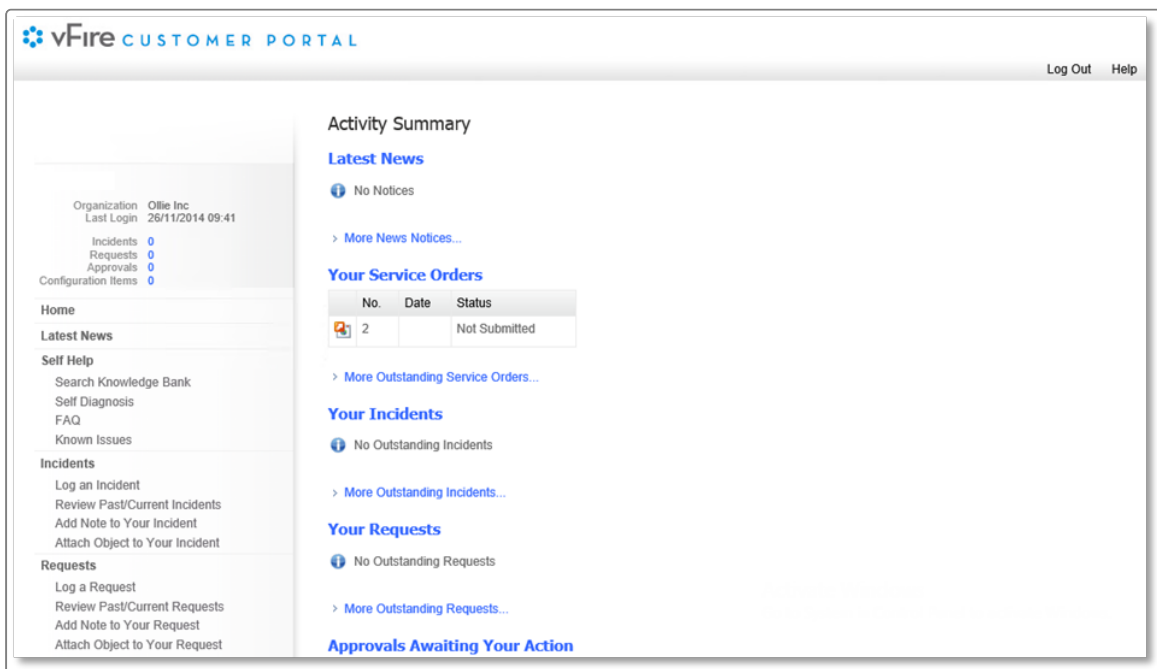

## New URL

As part of the rebranding a new URL (or landing page) has been provided. You now have the option of browsing to a landing page 'core.aspx' instead of the old 'servicemanager.aspx' page.

Sample old URL:  
<http://myserver/systemname/servicemanager.aspx>

Sample new URL:  
<http://myserver/systemname/core.aspx>

## FAQ

**? Will my old 'ServiceManager.aspx' URL Still work?**

Yes, any existing URLs or links will still work the same as before the upgrade

**? Can the new 'Core.aspx' page have URL variations appended to it? (e.g. 'core.aspx?lite' for the Customer Portal)**

Yes, any of the existing URL variations will work with the new 'Core.aspx' page.

# Licensing for vFire Core 9.2.0

## Before you start

You will not be able to use a 9.2.0 system without a new license key.

Previously you would have had a separate License Key for each module purchased but for 9.2.0 and going forward, Alemba will issue a single License Key for each installation. Your entitlement will remain the same but the key itself must be updated.

Please contact Alemba Support or your Account Manager to request a new License Key.

## vFire Server Console Change

The License Tab on the Properties dialog box has been changed to accommodate a single License Key.

The VSM Properties dialog box is illustrated below.

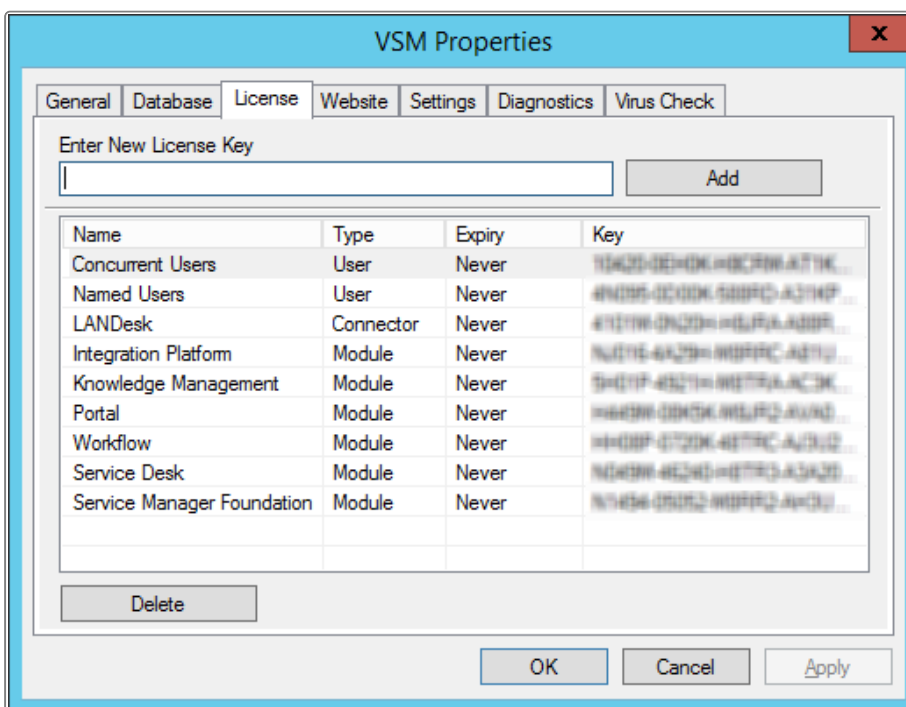

You can see the new vFire Properties dialog box overleaf.

The new vFire Core Properties dialog box looks like this:

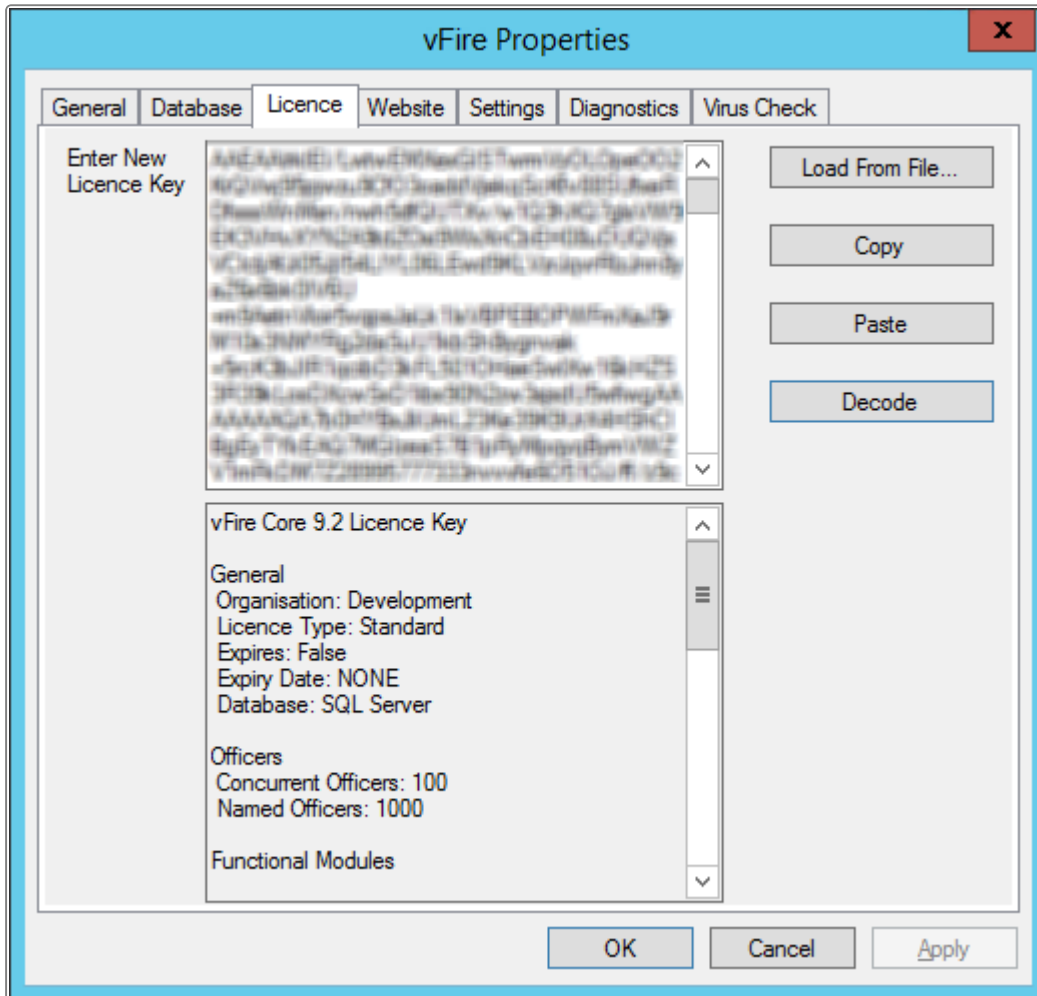

# Dynamic Screens

The 9.2.0 release sees the introduction of dynamic screens, where parts of the screen that an officer or customer is completing can be made available depending on dynamically changing conditions. You can configure rules that will make parts of the screen hidden, read-only or optional until certain conditions are met, at which point they become visible, enterable or mandatory.

## Advantages

This helps to keep the screen simple, and reflect the order in which you want things done, helping the officer or customer complete the task in hand quicker.

## Where can Dynamic Screens be used?

You can apply these to most of the elements that make up a screen – fields (including HTML fields), headings, and entire tabs or sections. Buttons can even be hidden until required, according to your needs. Wherever the properties Hidden, Read Only or Required appear on a screen element, this new feature can be used.

## Who can use this feature?

Once applied by the system administrator, this feature is available for both officers and customers using vFire Core and vFire Customer Portal.

## Examples of Dynamic Screens in Action

The following sections illustrate some examples of how dynamic screens can help. You may want to:

- display a warning on the screen if a call is about to breach
- hide non-essential fields when customers are logging a Critical incident
- only show implementation details on a Change after it is Authorized
- hide unnecessary detail on a Service form until you need to add it to the catalog

# Breach Scenario

In this screen, the Incident has reached breach level 2.

**Incident 114**

Customer: [Field] Tel: [Field]  
 Organization: [Field] Location: [Field]  
 Service: [Field] Configuration Item: [Field]

Service and Configuration Item Details

Service Description: [Field] Configuration Item Description: [Field]  
 Service Type: [Field] Configuration Type: [Field] Serial No.: [Field]

Type: Barry Ref: [Field]  
 Impact: Unspecified Urgency: Unspecified Priority: Critical

Links: Favorites, Main, Home

Return To Main  
 Details  
 SLM  
 History  
 Call Report  
 Data  
 Resolution  
 Quick Launch  
 Communication  
 Workflow

Service Window  
 SLM | Calls | Knowledge  
 SLA Close FCB Close Resp. [Icon]

Title	Remaining	Due Date	Due Time
Resolve	2	27/11/2014	14:59

Description | History | Actions & Solutions

Once it reaches level 3, the screen changes to display a warning:

**Incident 114**

Customer: [Field] Tel: [Field]  
 Organization: [Field] Location: [Field]

**Warning: SLA has reached Level 3 - BREACH IMMINENT**

Service: [Field] Configuration Item: [Field]

Service and Configuration Item Details

Service Description: [Field] Configuration Item Description: [Field]  
 Service Type: [Field] Configuration Type: [Field] Serial No.: [Field]

Type: Barry Ref: [Field]  
 Impact: Unspecified Urgency: Unspecified Priority: Critical

Links: Favorites, Main, Home

Return To Main  
 Details  
 SLM  
 History  
 Call Report  
 Data  
 Resolution  
 Quick Launch  
 Communication  
 Workflow

Service Window  
 SLM | Calls | Knowledge  
 SLA Close FCB Close Resp. [Icon]

Title	Remaining	Due Date	Due Time
Resolve	3	27/11/2014	14:59

# Critical Situations

On the vFire Customer Portal, the customer only has to complete the essential details, if it is a critical issue:

## Logging a Change

Within a Change, the implementation details are hidden until the request is authorized:

Completion Status  
Unspecified

Description

Description

Upgrade main mail server to Exchange 2013

[full view](#)

Completion Status  
Authorized

Implementation Details

Imp Start: 01/12/2014 10:00

Imp End: 01/12/2014 10:00

Implementation Details

[full view](#)

## Entering Catalog Information

On the Service Details screen, detailed catalog information is hidden until you need to complete it:

▼ **Criticality and Status**

Criticality: Unspecified  
 Status: Unspecified  
 Portfolio Status: Unspecified  
 Service Level: Default Level

► **Financial and Vendor Information**  
 ► **Image and Description**

Service Actions | Linked Items | Stakeholders | Contracts | Cost Centers | Agreements | ...

Include Deleted

Service Actions

Ref	Title	Description	Portfolio
SA0000002	Test Service Action		Service Cat

Criticality: Unspecified  
 Status: Unspecified  
 Portfolio Status: Approved  
 Service Level: Default Level

▼ **Catalog Information**

Turnaround time: [full view](#)

Charging: [full view](#)

Availability: [full view](#)

Target Audience: [full view](#)

Support Arrangement: [full view](#)

Training: [full view](#)

## Setting up Dynamic Screens

Dynamic screens are easy to set up – first you define a rule, then you can apply it to as many fields as you want. If you define the rule on a parent screen, it will be available to all its child screens, should you wish to use it.

Rules are defined in a new sub-tab within the **View Screens** tab when viewing a screen in **Designer**. Select **Create New** and use the standard vFire Rules Builder to create your rule. (The Rules Builder is already used for setting up rules for Proactive Analysis, Manage CMDB Task transactions and in the Integration Platform.) Give your rule a unique name, save it, and the rule is ready to use.

Rule Name	Screen
<input type="checkbox"/> Both Service and CI empty	Call
<input type="checkbox"/> Is Default Location	Call
<input type="checkbox"/> No Template	Call
<input type="checkbox"/> Service not selected	Call
<input type="checkbox"/> Service Ref is Zero	Call
<input checked="" type="checkbox"/> SLA Alert Level not 3	Call
<input type="checkbox"/> Time Spent missing	Call

Below the table are buttons for 'Create New', 'Edit', and 'Delete'. The 'SLA Alert Level not 3' rule is selected, and its details are shown in a pop-up window:

Rule Name \*

SLA Alert Level not 3

`{:SLA Alert Level} <> "Level 3"`

The Rules Builder allows you to build rules based on the following field types: Text , Numeric, Drop Down, Single Value QD, List Box, Checkbox and Date. It does not support fields of type Text Area, Multiple Value QD or Multi-Select.

If you look at a field's Properties, you will find that most have at least one of the properties **Hidden**, **Read Only** or **Required**, and often all three. Rules appears after "No/Yes" in the dropdown on **Read Only** and **Hidden**, and after "None" in the Field Rule dropdown in the **Required** Field Configuration dialog (if you select the **On Condition** option).

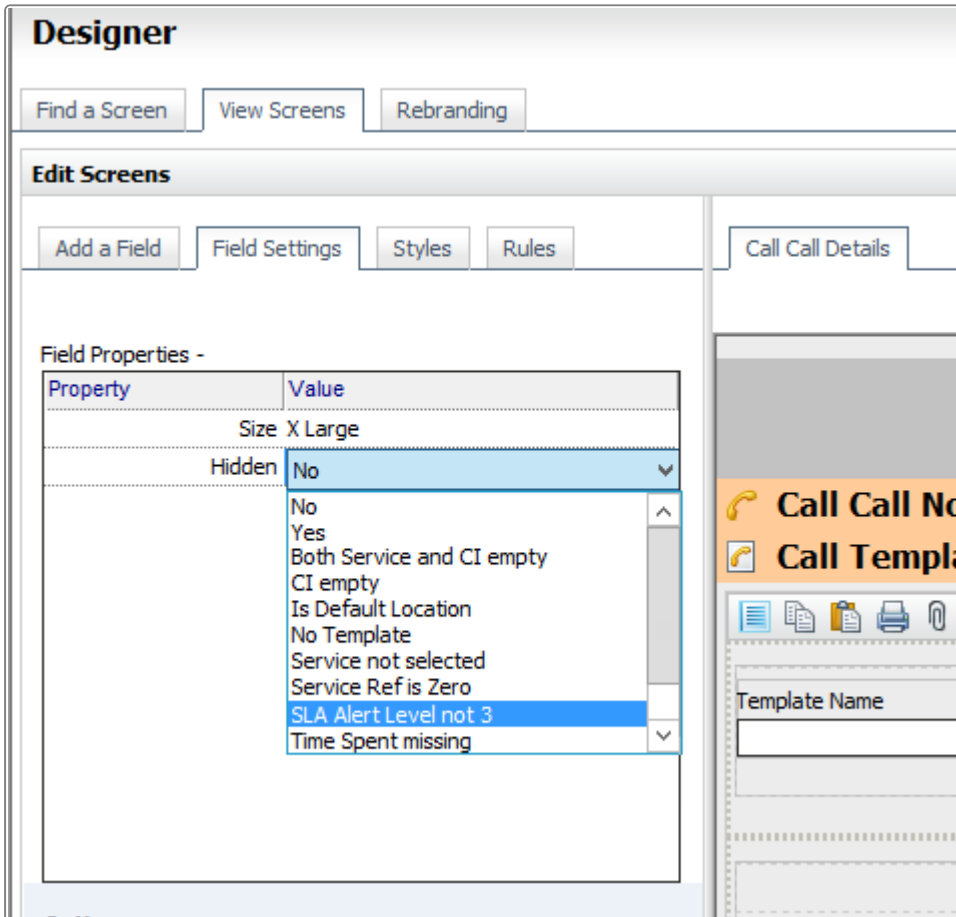

Pick a rule for the desired property, save the screen, and you are done. Thereafter, if the condition is true, then the behavior will apply.

## Dynamic Fields and Actions

You have extra options for the **Required** property. Here you can link a rule to one or more Action, so that when you perform that action, the rule is applied. For example, you can leave some fields optional until you forward the call, at which point the system will check the rule, and if the condition is true, it will ensure that those fields are filled in first.

This additional feature is available for the following Actions:

<b>Calls</b>	Save/Defer, Forward Internal, Forward External, Close
<b>Requests</b>	Save/Defer, Forward Internal, Submit, Complete
<b>Tasks</b>	Save/Defer, Forward Internal, Complete

You can also make fields Required for Actions without setting a rule, in which case the fields will always become mandatory when that action is invoked.

## Improvements on Earlier Versions

Earlier versions of vFire Core had a simplified, less flexible version of this feature. It only allowed you to either make a field Required for one or many Actions, OR for one or many Priorities, OR for one or many Call Statuses. The new version still allows linking to just Actions or just rules, but you can also combine Actions with rules and the rules are much more flexible.

If previously defined, the old rules will be displayed and continue to work. Deselect **Required** and save the screen to make the new features available to configure.

## Additional Information

Not everything has the Hidden, Read Only or Required properties – in some cases they would not make sense – but wherever they appear, the dynamic behavior is available.

Fields that are on related records, such as a customer's telephone number on a Call screen, are Read Only by definition, so the option to apply a condition to this is not available. As they are not enterable, you cannot make them Required either, so again this cannot be made conditional. You can however make them conditionally Hidden.

## FAQ

**? What happens to screen rules I created using the old Rules Builder?**

Any existing rules will be upgraded to the new Rules Builder format and applied in the same way as before.

**? Can I apply rules to Custom fields?**

Yes.

**? Can I apply many rules to a single screen element?**

No just one. If you want to apply two rules, just create a third rule that contains both of the others.

**? Are rules available on other screens?**

Yes - you can see rules from parent screens.

**? If I clone a screen with rules, are the original rules available on the new screen?**

Yes

**? Does this affect the behavior of the Unique field property?**

No – that continues to work as before.

**? Is it available yet in other parts of vFire, such as vFire Officer and vFire Portal?**

Not yet. They will act as if these properties are not set.

## Top Tips

- Make sure your Rule name is unique.
- Be careful with your logic – don't make a field required while it is hidden or read-only!
- Rules you create for a screen will also be available for any child screens, should you wish to use them.

## Worked Examples

Here is how to set up the examples mentioned above.

Rule	Apply to Hidden property of ... field	... on Screen
SLA Alert Level <> Level 3	new HTML Editor type field with warning	Call Details
Call Priority = Critical	all fields down to Description	Call Submission
Completion Status = Unspecified	Implementation Details (collapsible section)	Request
Service Portfolio Status = Unspecified	Catalog Information (collapsible section)	Service

# Report Builder Upgrade

The vFire Core Report Builder engine is based on a third party toolset. As part of our ongoing maintenance program, this has been upgraded to Version 15 to help leverage various enhancements and fixes.

For specific fix details see the section on **Fixed Problems**.

# Monitor Settings

A new Admin option has been added in the 9.2.0 release for Monitors. Previously when "group by week" was selected, weekly statistics were hard coded to start on the Sunday. Now you can select the first day of the week for reporting purposes. This option is found in System Administration>System Settings and is named 'Week Starts On'.

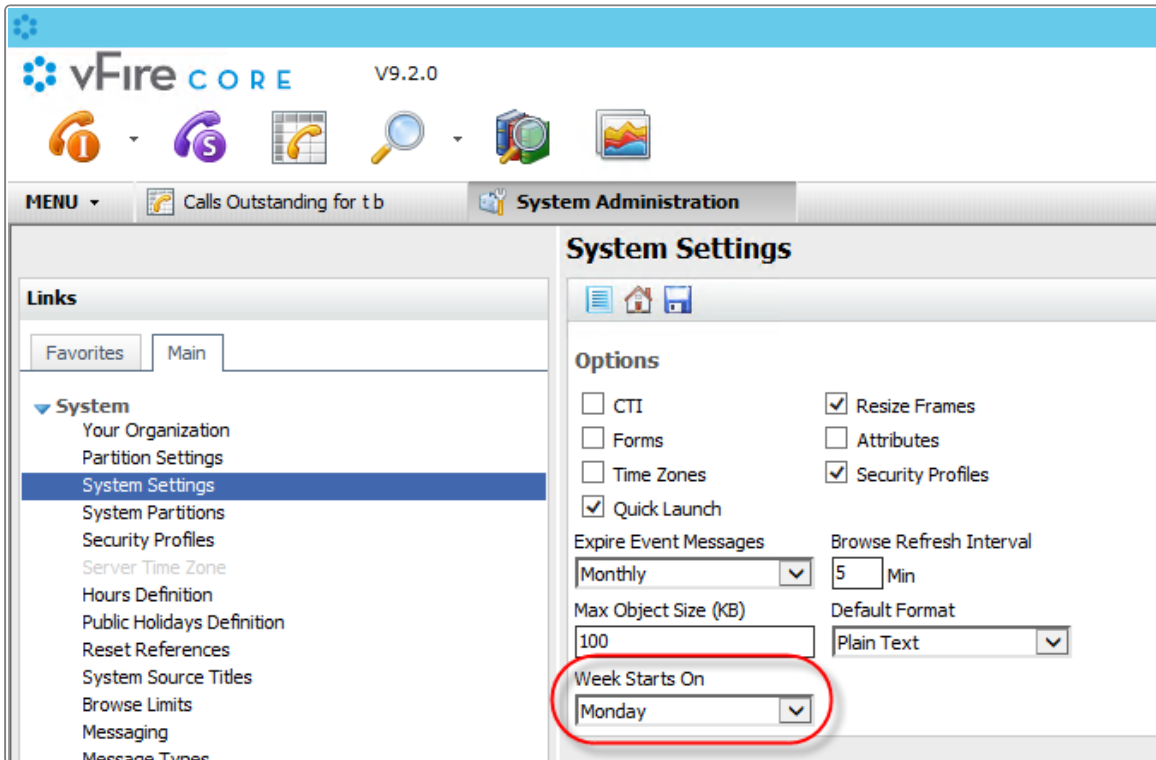

 This will change the default start day.

# Incoming Email Settings

The options for reopening calls via incoming email have been modified in vFire Core 9.2.0. There were certain circumstances which the previous rules did not accommodate. Changes have been made to cover these scenarios.

A new IPK Group field has been added named **If none then assign to IPK Group**. This is used in conjunction with each of the three **On Reopen of Calls** radio buttons (these are only activated once the **Reopen Closed Calls** checkbox is selected. The functionality of these three options is described below.

## Option Name    Definition

**Assign to Officer/Group Assigned on Template**    Assign the reopened call to the group or officer specified in the template initially used to create the call. If the call was not logged via a Call Template or if it was used by a Call Template and the template does not have an officer or group assigned then the call is assigned to the IPK Group selected in the box below.

This was previously named 'Assign Officer/ Group on Template'. It has been renamed for clarity.

**Assign to Officer Sending email**    Assigns the reopened call to the officer who sent the email. If the person sending the email was not an officer, the call is assigned to the IPK Group selected in the box below.

**Assign to Logging Officer**    Assigns the call to the officer who logged the call originally. The history entry for the reopen email is recorded in the name of the customer. If the call was not logged by an officer it is assigned to the IPK Group selected in the box below.

This option was previously named 'Assign to Default Logging Officer'. It has been renamed for clarity.

# Changes to Supported Platforms in vFire Core 9.2.0

This section outlines changes to supported versions of third party platforms.

## Platform Support Added

Database Server: SQL Server 2014

## Platform Support Removed

None

# Fixed Issues in vFire Core 9.2.0

The following table lists problems fixed in this release:

Issue	Issue summary	Fix summary	System area	Fixed in Version
2897	Reports that contain graphs which use the "Summary" option as their datasource produce results that are not grouped properly when the report is scheduled.	Reports are now showing consistently whether scheduled or run manually. The fix applied the same chart classes that were used by the control.	Reporting	9.2.0
2919	IIS crashes when opening a Knowledge Base article that has been created with pasted content in the Additional Info field.	Content in the Additional Info field does not corrupt, which was the cause of the error.	Knowledge Base	9.2.0
2954	SLM calculations incorrectly handling public holiday/hours definitions	Changes to the downtime calculations have rectified this issue.	SLM	9.2.0
2955	SLM CMDB Selection Priority. When a custom field is added to multiple screensets for different CMDB types, it is reflected multiple times in the CMDB Selection Priority admin page.	The SQL query fix means that only a single entry is now showing.	SLM	9.2.0

Issue	Issue summary	Fix summary	System area	Fixed in Version
2956	Deleted model types are displaying in search criteria when filtered by manufacturer.	The behavior of the deleted field values check has been changed to exclude deleted values by default.	CMDB	9.2.0
2957	When an OLA is configured and IPK overrides are set as part of the configuration, the system is not taking the IPK overrides into consideration when calculating the OLA Target time.	IPK Overrides correctly affect OLA Target Times.	SLM	9.2.0
3005	An issue in the reporting object caused a fatal communication error.	Error resolved	Reporting	9.2.0
3006	A call in one partition gets another partition closure rules when the officer switches partitions.	The correct closure rules are assigned to the call within the partition to which they are assigned.	IPK	9.2.0
3007	Script error when loading customer survey output form.	Script errors resolved on customer survey output form.	Customer Surveys	9.2.0
3008	Recurring event log error from workflow service.	There are no event errors about system overflow exceptions when the workflow and core services have been up for a long time.	Services	9.2.0

Issue	Issue summary	Fix summary	System area	Fixed in Version
3009	Stakeholder notifications. Email Grouping(CC/BCC) (Admin > Messaging) is set to On, the request history doesn't show recipient name if the message is set up to send to Request No/Organization/Stakeholder	The Stakeholder recipient is showing in the request history and receiving emails.	Workflow	9.2.0
3010	When a user deleted a saved search it emptied the SU_WEB_CONFIG table for all users that are logged in.	The SQL fix applied means that officers can add or delete saved searches without affecting the configuration settings for other users.	Search	9.2.0
3011	Workflow Service only running on one thread.	Workflow service now runs on multiple threads when more than one request needs to be processed.	Services	9.2.0
3012	In Admin for Limit Type by IPK Status, the screen freezes when changing options due to slow javascript coding.	Performance of functions on this screen have been improved.	Admin	9.2.0
3019	Date fields in emails are displaying in US format, i.e.: mm/dd/yyyy, even though the Server Date Time has been changed to dd/MM/yyyy.	Server Date Time has been changed to dd/mm/yyyy and emails are now sent with the correct date format.	Email	9.2.0

Issue	Issue summary	Fix summary	System area	Fixed in Version
3516	Incorrect date shown on Calls Outstanding and Reports when Timezone difference is half an hour	Call details consistently display the logged in officer's time/date details.	Calls Outstanding	9.2.0
3522	Exporting items via Configuration Portability results in an out of memory error.	All Options export can be run successfully.	Config Portability	9.2.0
3525	When reopening calls via emails, the partition can swap to a partition to which the user should not have access.	New functionality has been added to cater for unhandled situations. See for more details	Email	9.2.0
3526	There are issues with importing workflow templates.	The same workflow templates can be imported without error.	Workflow Portability	9.2.0
3622	Errors processing incoming email.	Mail DLLs upgrade with latest versions of Mailbee and Redemption DLLs	Email	9.2.0
3653	Customers with officer access are able to see person details when sending an email from within a call even though they are partitioned.	Recipient Window only shows users with in the same partition.	Email	9.2.0

Issue	Issue summary	Fix summary	System area	Fixed in Version
3654	There was an issue with the location_ref field on the portal request submission screens where the location is being overwritten by the location on the person record.	On the request submission form, the location value can be specified and modified when the customer is not linked to the location.	Customer Portal	9.2.0
3655	Person records for customers that email in to the system are being created in the wrong partition even though the call is going to the correct partition.	Customer records are being created in the correct partitions when they email a call.	CMDB	9.2.0
3656	No email notifications sent to VSM groups.	Email notifications are being sent to groups.	Email	9.2.0
3658	Reporting datasets appear to be disregarding the data being passed in via an Unbound parameter	When running a report via Report Explorer the tracing shows Call Logging Group ref and Call Resolve Group ref.	Reporting	9.2.0
3660	Error displayed when trying to upgrade from 9.0 to 9.1 - Application terminated at System not current correctly configured.	Registry changes handled to circumvent error	Installation/ Upgrade	9.2.0

Issue	Issue summary	Fix summary	System area	Fixed in Version
3666	Users with the Author box checked in the Knowledge management security role cannot edit their own documents if Content access is turned on and the Edit box is not checked for the Profile the document is part of.	The author who created the article has the right to edit it when they have the correct permission applied.	Knowledge Base	9.2.0
3667	If the polling service for Config Port is terminated or fails before the activity is updated, when loading up Config Port screen under Admin, it will remain blank.	If a port is interrupted, a message is displayed confirming this.	Config Port	9.2.0
3701	The 'Service Window' on call screens does not display when the VSM client is launched from a load balanced URL.	Service window displays as expected.	SLM	9.2.0
3713	When sending emails to officers by group where one or more have a delegate set up, the emails were not going to any recipients after the system had processed the delegate email.	All officers within the group including the delegator and the delegate receive emails.	Email	9.2.0

Issue	Issue summary	Fix summary	System area	Fixed in Version
3737	The Config Item field was reinstated after an upgrade and then not available for linking to an Outbound Action Task.	The Outbound Action Task can be selected once it's added to Designer.	Designer	9.2.0
3753	Wrapper Options. Show Captions Checkbox status not remembered.	Show Captions Option now saves correctly	Wrapper	9.2.0
3786	There was an issue with simulating an outage and finding root causes	Simulating an outage on a peer-to-peer CI relationship functions correctly.	Outages	9.2.0
3787	Large numbers of errors posting on the VSM Admin Server were making debugging almost impossible. EG DeleteStencil ERROR: (Infra.Services.Core) Error Deleting Request XXXX	Extra checks have been added to procedures to ensure links are cleared from service order and service order item when deleting.	Services	9.2.0

Issue	Issue summary	Fix summary	System area	Fixed in Version
3807	Add NoLock to the following Queries: > Get Temporary Request > Count Suspended Tasks > Retrieve Template Connector by Connector Task No > Retrieve Template Connector Index by Task No > Retrieve Template Component Task By Task No > Workflow Task Coordinates	Queries Modified	Database	9.2.0
3815	SLM window incorrectly displaying '-' instead of time remaining	The remaining value is reflecting the time remaining until the SLA is breached.	SLM	9.2.0
3817	If a call has a resolve breach to level 1 and then the call is closed, the Resolve SLA continues to count down and then eventually shows as breached.	The SLA stops counting when the call is closed.	SLM	9.2.0
3839	When a call is cloned, the contents of the Workaround field are duplicated. The duplicated Workaround is added to the call History, which if cloned many times causes an unwieldy history and slow response.	When cloning calls, the workaround contents are not duplicated.	IPK	9.2.0

Issue	Issue summary	Fix summary	System area	Fixed in Version
3866	IE11. Knowledge Article Details not Displayed Correctly	Knowledge Article details now display correctly	Knowledge Base	9.2.0
3888	The horizontal scrollbar does not work within the Availability schedule and the schedule name is trimmed.	The Schedule list is now displays as a drop down and the long name is displayed in full.	Availability	9.2.0
3913	The RemoveRequest stored procedure is taking a long time to run.	Removing the OR statements from Oracle for RemoveRequest and RemoveTask in the Delete or update statements has fixed the issue.	Database	9.2.0
3918	There was a slow query in the event log for 'Get Request Linked Requests'.	The modified query has rectified this.	Database	9.2.0
3932	The print dialog box in the reporting engine has changed from 9.1.8 to present less options to the user.	The correct print dialog box is now shown when printing reports to any format.	Reporting	9.2.0
3934	Exporting reports to Excel fails when a field is 8kb or higher.	Reports export to Excel with large field sizes without error.	Reporting	9.2.0

Issue	Issue summary	Fix summary	System area	Fixed in Version
3938	Patch process is not performing upgrade database step for an SQL server with no Oracle Driver.	When the Oracle Driver is absent, the SQL Upgrade can still be performed.	Installation/ Upgrade	9.2.0
3940	Oracle error for query SURVEYPAGE INPUT	Query modified and now runs with no errors.	Customer Surveys	9.2.0
3941	Users with a Workflow Security role but not the right to reopen approvals are able to do so.	Users cannot reopen approvals without the right to do so.	Workflow	9.2.0
3943	Javascript error when accessing Knowledge Base articles.	There are no errors when accessing a Knowledge Base article.	Knowledge Base	9.2.0
3946	Breach times for multiple agreements that apply different OLAs to tasks in a workflow are not being applied correctly.	Dependent task OLAs have the correct start times.	SLM	9.2.0
3947	If the source system workflow template is modified to have the same name as a target system workflow template, it does not refresh after import to be consistent.	The target system import workflow template is updated to be consistent with the source system.	Workflow	9.2.0

Issue	Issue summary	Fix summary	System area	Fixed in Version
3949	The Workflow Polling service does not restart at midnight.	The TimeOut check has been moved to earlier in the process and the Polling service restarts at midnight.	Services	9.2.0
3950	The Get Outage Details query still runs even when Availability is not configured.	The query is no longer running when Availability is not configured.	Availability	9.2.0
3951	The issue was slow running query in the event log EVENTVIEWER EXPIRE EVENTS.	No event errors when starting Core Services.	Services	9.2.0
3952	Get error when uploading large objects	Objects can be uploaded within the defined size limit.	Attachments	9.2.0
3958	Bulletin Search Criteria. Cannot paste into a numeric field if it has trailing or leading white space.	Bulletin Search Criteria screen accepts and processes numbers with and without leading and trailing spaces.	Bulletin Board	9.2.0
3959	The session expiry message is not displaying in the officer's time zone.	The timeout warning is now rendered using the officer's time zone.	Session Management	9.2.0
3965	There was an error adding attachments to service requests in the portal when the customer tries to log it on behalf of someone else.	The owner and creator can add notes and objects to requests and calls.	Customer Portal	9.2.0

Issue	Issue summary	Fix summary	System area	Fixed in Version
3970	Printer paper size defaults to Letter instead of A4.	The paper size is retained from Report Explorer and if printed from the Report Designer the paper size set in report attributes is used.	Reporting	9.2.0
3985	VSM v.9.1.9. Screens exported using VSM Designer have incorrect object closure tag - double angle bracket instead of a single one	Object closure tag amended.	Designer	9.2.0
3986	The Request Multi QD value does not display correctly on Request Email, Request Letter.	Request CIs and Request services multiple values are displaying correctly on the Request Email and Request Letter.	Workflow	9.2.0
3987	When external supplier cancels a Call through the portal (button 'Not Complete'), the wrong history type is recorded.	A call cancelled by an external supplier using the Not Complete button is being recorded in the history as EU - External Action Not Complete.	External Supplier Portal	9.2.0
3988	When a call is submitted via the portal and an entry is selected in the Type field and then subsequently removed, the Type selected is still showing on the call details.	A default value has been added to this field so that when an entry is removed it will be replaced with the default value rather than the previously entered value.	Customer Portal	9.2.0

Issue	Issue summary	Fix summary	System area	Fixed in Version
3989	Monitor issue: Call grouping by week does not depend on server or regional settings, call records are gathered from Sunday to Friday - excluding Saturdays.	A new admin setting has been added called Week Starts On so that the administrator can define the first day of the week. The monitor graph will be adjusted according to this setting. See for more details.	Dashboards	9.2.0
3990	On the External Supplier portal, the default contact external officer couldn't edit an external supplier task if a contract had not been assigned and the non default contact was able to action the task.	When an external supplier task does not have a contract assigned, the default contact external officer can edit the task and the non default contact external officer receives an error message when trying to action the task.	External Supplier Portal	9.2.0
3991	On the External Supplier portal there was an error message displayed when attempting to open an attachment on a task.	The object attachment can be opened from an External Supplier Task on the portal.	External Supplier Portal	9.2.0
3992	Call Closure screen displays officers not having the permission for "Closure Comments". All officers are displayed in the "Forward To" list.	Officers will only appear on the list when closing calls if they have the 'closure comments' permission enabled.	IPK	9.2.0

Issue	Issue summary	Fix summary	System area	Fixed in Version
3993	The 'Reason' field can only be mapped to one 'Quick Solution' record.	The 'Reason' field can now be mapped to multiple quick solution records.	Quick Solutions	9.2.0
4017	Availability Error when time zone offset with commas	Error resolved	Availability	9.2.0
4028	There was an issue when emailing notifications from a workflow to all workflow groups that was not sending the notifications to all users because there were too many email addresses in the string - which had a maximum character value of 512.	There is no longer a maximum number of characters.	Email	9.2.0
4029	Some fields are missing on a report when using extension data.	SQL has been modified and all report data appears as expected.	Reporting	9.2.0
4031	There was a mismatch in Action Time shown in the Timesheet column view and the full details shown when opening a particular action details.	A fix to a javascript code now ensures that the time spent appears consistently on the Time Sheet details.	Timesheets	9.2.0

Issue	Issue summary	Fix summary	System area	Fixed in Version
4032	Change Window message for CMDB users with 'CMDB Item Action by Default' and Availability turned off.	Additional validation has been added so that if Availability is not enabled the prompt will not show on the CI screen.	Availability	9.2.0
4033	The SLM Exclusion function on the call > SLM screen does not save when pressing the Apply button	Verified exclusion pop up appears when exclusion applied in call SLM window. Verified Exclusion and reason appear in Call History. Verified Call is excluded from SLM Breach Report. Verified Call without Exclusion appears in Report	SLM	9.2.0
4034	API transaction CallCreate. When call template is not partitioned, CallCreate form Partition parameter is not recognized. The call is always logged to officer's default partition.	This fix is specific to the scenario when Call template is not partitioned. The IPartition parameter will be recognized if it is under officer's accessible partition. Otherwise, it will be set to officer's default partition.	API	9.2.0
4074	AD scans failing due to missing Display Type	Splitting the static and inheritable functions means that the AD scans function as expected.	Integration Platform	9.2.0

Issue	Issue summary	Fix summary	System area	Fixed in Version
4092	When the Start and End date/times of an Action Type are changed and set to the same value they are not recorded in the History.	When Action Start and Action End Date/Times are set to the same value on Call Details, the information is accurately recorded in the history.	Timesheets	9.2.0
4115	On External Supplier Portal, any External Supplier Task attachment doesn't show file name. Instead, it shows as (Object).	Correct file name now shown	External Supplier Portal	9.2.0
4116	When External Officer is not the default contact of the external supplier and not linked to the contract, the task search and task under contract on the home page display are not showing correct number.	Now showing correctly	External Supplier Portal	9.2.0
4117	Calls reopened via email are not appearing in the Outstanding calls > Your Group's Calls and are going to the 'incoming email' officer group instead.	When reopening a call via email the call is now going to the group the call is being forwarded to and appears correctly in the Outstanding Calls.	Calls Outstanding	9.2.0
4129	Schema modified to add index DOCUMENT_TYPE to IN_IS_WORDS	Schema modified to add DOCUMENT_TYPE to IN_IS_WORDS with indexes modified	Database	9.2.0

Issue	Issue summary	Fix summary	System area	Fixed in Version
4131	The Get License Count Query was blocking other queries from executing.	The SQL fix to the Get License Count no longer blocks other queries.	Database	9.2.0
4148	INBOUNDMAILIA2 stored proc constantly writes to event viewer	The INBOUNDMAILIA2 stored procedure has been stopped from writing to the event viewer in certain circumstances	Email	9.2.0
4163	Error message received patching the database during upgrade.	An Oracle fix prevents this from happening.	Database	9.2.0
4167	Issue with Dynamic Fields for Screen Designer that the Dynamic Rules tag is being added to the Call History.	After a dynamic rule is added and an email template is created, the dynamic tag is not added to the Call History.	Email	9.2.0
4169	Dynamic script is being added to the email template and is being written to the History when an email is sent from the call.	The dynamic rules tag is not written to the new email template.	Email	9.2.0
4175	The radio button selection on an Activation Task in a workflow template is not saving.	The Activation task options are saving correctly following a fix to the javascript file.	Workflow	9.2.0
4244	Last Login time on portal not adjusted for Time Zone	Login time now shown in correct time zone	Customer Portal	9.2.0

Issue	Issue summary	Fix summary	System area	Fixed in Version
4284	When request logged from portal is marked as "Submitted Later", the request delete from main app throws an application error.	The request submitted later via customer portal can be deleted from main app without error.	Workflow	9.2.0

# Environment and System Requirements

Prerequisites for any 9.2 release are described in the **vFire 9.2 Prerequisites Guide**.

For documentation, release notes, software updates, or information about Alemba products, licensing and services, visit:

**[www.alemba.com](http://www.alemba.com)**.

You may need to register to access some of these details.

## Customizations

If you have created customizations, ensure that they are compatible with vFire 9.2.2. Apply the customizations **after** installing vFire 9.2.2.

## MSI

If you use an MSI for Client Access, you may need to update the MSI package before completing the installation. You can download the MSI package from **[www.alemba.com](http://www.alemba.com)**.

You will need to register to access this download.

## Replicated Databases

If you replicate the database, you must apply any database schema changes and new indexes to all databases.

# Supporting Documentation for vFire Core 9.2

The following guides are of relevance to all 9.2 releases.

Documentation Title	Version	Release Date
vFire 9.2 Installation Guide	1.0	19 December 14
vFire 9.2 Prerequisites Guide	1.0	19 December 14

For documentation, release notes, software updates, or information about Alemba products, licensing and services, visit:

[www.alemba.com](http://www.alemba.com).

You may need to register to access some of these details.

# Further Information

## Product Information and Online Support

For documentation, release notes, software updates, or information about Alemba products, licensing and services, visit:

[www.alemba.com](http://www.alemba.com).

You may need to register to access some of these details.

## Technical Support

For technical support or other contact details please visit:

[www.alemba.com/contact-us](http://www.alemba.com/contact-us)

## Comments and Feedback

If you have any comments or feedback on this documentation, submit it to [info@alembagroup.com](mailto:info@alembagroup.com).